

Randolph Health
364 White Oak St. Asheboro, NC 27203
(336) 625-5151

Patient Name: EMBRY, BRANDON W

DOB: 09/07/1986

Location: ED

Attending/ED Physician: Keith, Samuel C DO

UNIT#: A00047930262

Account #: A00047930262

Date of Service: 04/24/19 0937

MRN#: M000548005

Emergency Department Report

- General Information

Chief Complaint: Syncope

Stated Complaint: SYNCOPÉ

Time Seen by Provider: 04/24/19 08:57

Information Source: Patient

Allergies/Adverse Reactions:

Allergies

Allergy/AdvReac	Type	Severity	Reaction	Status	Date / Time
No Known Allergies	Allergy			Verified	04/24/19 09:08

- History of Present Illness

Onset: TODAY

HPI:

PT PRESENTS TODAY VIA EMS FROM WORK FOR SYNCOPÉ. PT STATES HE WAS AT WORK, FELT OK, WHEN HE SUDDENLY FELT VERY HOT AND PASSED OUT, STRIKING HIS HEAD ON THE GROUND. STATES HE QUICKLY WOKE UP AND ABOUT AN HOUR LATER HAD SIMILAR EPISODE, BUT WHILE SITTING IN A CHAIR AND DID NOT OBTAIN AN INJURY. STATES CURRENTLY HAS HEADACHE, NECK PAIN AND NAUSEA. SOME DIFFUSE ABD PAIN AND N/V OCCURRED PTA AND PT ATTRIBUTES THIS TO POSSIBLY AN OUTDATED ROAST THAT HE ATE LAST NIGHT. HE HAS NO PMH/MEDS/SBI. NO RECENT SURGERIES. DENIES DRUGS/ALCOHOL. NO APPARENT DISTRESS.

Duration: Minutes

Presyncopal phase:: Reports: Other

Postsyncopal phase:: Reports: Rapid recovery

Prehospital care: Reports: Monitor

Associated Signs/Symptoms: Reports: Abdominal pain, Headache, Nausea, Vomiting

ED Past Medical History

- History Reviewed

Yes Nurses notes reviewed and agree except as marked

- Patient Medical History

Psychological History: Denies: Depression

- Family Medical History

Reports: Cardiac Disorders (Father, Grandfather). Denies: Hypertension, Diabetes, Cancer, Stroke

- Social Medical History

Patient Name: EMBRY, BRANDON W **Account #:** A00047930262

Smoking Status: Never smoker

- Review of Systems

ROS Negative Except as Marked: Yes All systems reviewed and were negative except as marked

- Constitutional:** No Symptoms Reported
- Eyes:** No Symptoms Reported
- Ears:** No Symptoms Reported
- Throat:** No Symptoms Reported
- Nose:** No Symptoms Reported
- Respiratory:** No Symptoms Reported
- Cardiovascular:** No Symptoms Reported
- Gastrointestinal:** Nausea, Pain, Vomiting
- Genitourinary:** No Symptoms Reported
- Neurological:** Headache, Other (SYNCOPE)
- Musculoskeletal:** Neck
- Integumentary:** No Symptoms Reported

- Physical Exam

Constitutional: Alert (Awake), No apparent distress

Oriented to: Time, Person, Place

Last recorded Vital Signs:

Last Vital Signs

Temp	Pulse	Resp	BP	Pulse Ox
98.5 F	100	18	145/92	94
04/24/19 09:02	04/24/19 09:02	04/24/19 09:02	04/24/19 09:02	04/24/19 09:02

Temperature 98.5 F

Oxygen

Pulse Oxygen Saturation 94
O2 Device
Oxygen Flow Rate
Fraction of Inspired Oxygen (FI02)

- HEENT

Head: Normal (NO SIGNS OF TRAUMA)

Eye Exam: Normal

Neck: Bony Tenderness, Midline, Other (PT HAS REFUSED TO PLACE C-COLLAR ON)

- Respiratory/Cardiovascular

Respiratory: Normal - CTA

Cardiovascular: Tachycardia (SLIGHT, 105)

- GI

Palpation: Normal

Tenderness: Diffuse, Mild

Murphy's Sign: Negative

Patient Name: EMBRY, BRANDON W Account #: A00047930262

- Musculoskeletal

Back: Normal

Extremities: Normal

- Integumentary

Skin: Normal

Lymphatics: Normal

- Neurologic

Cerebellar: Normal

Mood Description: Normal

Thought: Coherent

- HEART Score for Major Cardiac Events

Age: <45 (+0)

Reference:: <https://www.mdcalc.com/heart-score-major-cardiac-events>

- Results

04/24/19 08:56
 6.9 15.8 263
 47.3

04/24/19 08:56
 142 105 15 92
 4.3 25 0.90

WBC	6.9 xk/uL (3.8-10.8)	04/24/19 08:56
RBC	5.09 xM/uL (4.70-6.10)	04/24/19 08:56
Hgb	15.8 g/dL (14.0-18.0)	04/24/19 08:56
Hct	47.3 % (42-52)	04/24/19 08:56
MCV	93 fL (80-94)	04/24/19 08:56
MCH	31.0 pg (27-32)	04/24/19 08:56
MCHC	33.3 g/dl (33-36)	04/24/19 08:56
RDW	14.1 % (11.5-14.5)	04/24/19 08:56
Plt Count	263 xk/uL (130-400)	04/24/19 08:56
MPV	7.2 fL (7.4-10.4) L	04/24/19 08:56
Neut % (Auto)	66.6 % (45-76)	04/24/19 08:56
Lymph % (Auto)	25.5 % (17-44)	04/24/19 08:56
Mono % (Auto)	6.7 % (3-10)	04/24/19 08:56
Eos % (Auto)	0.7 % (0-5)	04/24/19 08:56
Baso % (Auto)	0.5 % (0-2)	04/24/19 08:56
Absolute Neuts (auto)	4.55 xk/uL (1.7-8.2)	04/24/19 08:56
Absolute Lymphs (auto)	1.73 xk/uL (0.65-4.75)	04/24/19 08:56
Sodium	142 mEq/L (137-146)	04/24/19 08:56
Potassium	4.3 mEq/L (3.5-5.1)	04/24/19 08:56
Chloride	105 mEq/L (98-107)	04/24/19 08:56
Carbon Dioxide	25 mMOL/L (22-33)	04/24/19 08:56
Anion Gap	16 mEq/L (8-16)	04/24/19 08:56
BUN	15 MG/DL (9-20)	04/24/19 08:56
Creatinine	0.90 MG/DL (0.66-1.25)	04/24/19 08:56

Patient Name: EMBRY, BRANDON W Account #: A00047930262

Estimated GFR (MDRD)	> 60 mL/min (>=60)	04/24/19 08:56
Glucose	92 mg/dL (70-99)	04/24/19 08:56
Calculated Osmolality	274 MOs/Kg (270-290)	04/24/19 08:56
Calcium	9.1 MG/DL (8.4-10.2)	04/24/19 08:56
Total Bilirubin	0.9 MG/DL (0.2-1.3)	04/24/19 08:56
AST	48 IU/L (17-59)	04/24/19 08:56
ALT	54 IU/L (21-72)	04/24/19 08:56
Alkaline Phosphatase	44 IU/L (38-126)	04/24/19 08:56
Total Protein	7.4 G/DL (6.3-8.2)	04/24/19 08:56
Albumin	4.4 G/DL (3.5-5.0)	04/24/19 08:56
Plasma/Serum Ethyl Alc	0.03 % (<0.01) H	04/24/19 08:56

Lab Results

	04/24/19 08:56	04/24/19 08:56
WBC	6.9	
RBC	5.09	
Hgb	15.8	
Hct	47.3	
MCV	93	
MCH	31.0	
MCHC	33.3	
RDW	14.1	
Plt Count	263	
MPV	7.2 L	
Neut % (Auto)	66.6	
Lymph % (Auto)	25.5	
Mono % (Auto)	6.7	
Eos % (Auto)	0.7	
Baso % (Auto)	0.5	
Absolute Neuts (auto)	4.55	
Absolute Lymphs (auto)	1.73	
Sodium		142
Potassium		4.3
Chloride		105
Carbon Dioxide		25
Anion Gap		16
BUN		15
Creatinine		0.90
Estimated GFR (MDRD)		> 60
Glucose		92
Calculated Osmolality		274
Calcium		9.1
Total Bilirubin		0.9
AST		48
ALT		54
Alkaline Phosphatase		44
Total Protein		7.4
Albumin		4.4
Plasma/Serum Ethyl Alc		0.03 H

Patient Name: EMBRY, BRANDON W Account #: A00047930262

Estimated GFR (MDRD)	> 60 mL/min (≥ 60)	04/24/19 08:56
Glucose	92 mg/dL (70-99)	04/24/19 08:56
Calculated Osmolality	274 MOs/Kg (270-290)	04/24/19 08:56
Calcium	9.1 MG/DL (8.4-10.2)	04/24/19 08:56
Total Bilirubin	0.9 MG/DL (0.2-1.3)	04/24/19 08:56
AST	48 IU/L (17-59)	04/24/19 08:56
ALT	54 IU/L (21-72)	04/24/19 08:56
Alkaline Phosphatase	44 IU/L (38-126)	04/24/19 08:56
Total Protein	7.4 G/DL (6.3-8.2)	04/24/19 08:56
Albumin	4.4 G/DL (3.5-5.0)	04/24/19 08:56
Plasma/Serum Ethyl Alc	0.03 % (<0.01) H	04/24/19 08:56

Lab Results

	04/24/19 08:56	04/24/19 08:56
WBC	6.9	
RBC	5.09	
Hgb	15.8	
Hct	47.3	
MCV	93	
MCH	31.0	
MCHC	33.3	
RDW	14.1	
Plt Count	263	
MPV	7.2 L	
Neut % (Auto)	66.6	
Lymph % (Auto)	25.5	
Mono % (Auto)	6.7	
Eos % (Auto)	0.7	
Baso % (Auto)	0.5	
Absolute Neuts (auto)	4.55	
Absolute Lymphs (auto)	1.73	
Sodium		142
Potassium		4.3
Chloride		105
Carbon Dioxide		25
Anion Gap		16
BUN		15
Creatinine		0.90
Estimated GFR (MDRD)		> 60
Glucose		92
Calculated Osmolality		274
Calcium		9.1
Total Bilirubin		0.9
AST		48
ALT		54
Alkaline Phosphatase		44
Total Protein		7.4
Albumin		4.4
Plasma/Serum Ethyl Alc		0.03 H

Patient Name: EMBRY, BRANDON W **Account #:** A00047930262

- EKG

**** EKG #1**

EKG Time: 09:12

-: Yes EKG interpreted by me

Rate: bpm: 91

Axis: Normal

Rhythm: NSR

Block: None

Hypertrophy: None

ST: Normal

- Additional Information

***PT HAS BEEN WALKING AROUND ED W/OUT C-COLLAR ON, DESPITE EDUCATING HIM ON RISKS OF POSSIBLY HAVING A CERVICAL FRACTURE.

***PT SLEEPING; NO DISTRESS. HAS WALKED TO THE BATHROOM SEVERAL TIMES W/OUT DIFFICULTY; PO TOLERANT. STATES THAT HE DID DRINK LAST NIGHT, "BUT I DIDN'T THINK IT WAS THAT MUCH".

Decision Time to Discharge: 11:16

- Departure

Disposition: Home

Condition: Stable

Final Diagnosis:

Syncope

Qualifiers:

Syncope type: unspecified **Qualified Code(s):** R55 - Syncope and collapse

Instructions: Syncope (Fainting) (DC)

Education/Counseling Given To: Patient

Education/Counseling Given Regarding: Diagnosis, Treatment, Follow Up

Referrals:

Not Identified, Primary Provider [Primary Care Provider] - One Week

New Prescriptions / Home Medications:

No Action

Azithromycin [Zithromax] 500 mg PO DAILY #2 tablet

Additional Instructions:

DRINK PLENTY OF WATER AND REST. FOLLOW UP WITH PCP IN 2-3 DAYS. RETURN TO ED SOONER IF NEEDED.

<Electronically signed by Amber K Nodal PA> 05/01/19 1108

<Electronically signed by Samuel C Keith DO> 05/03/19 1512

Courtesy Copy to:~

PRIMARY CARE PHYSICIAN: Primary Care MD not Identified Report: 0424-0038

DISCLAIMER: Please note this report has been created using voice recognition software. While the report has been edited for accuracy, software periodically misinterprets speech dialect, which could result in words being added, misspelled, or other errors contained within the report.

EMBRY, BRANDON W

Fac: Randolph Health
32 M 09/07/1986

Loc: *EMERGENCY DEPARTMENT
Med Rec Num: M000548005

Bed: -
Visit: A00047930262
Reg Date: 04/24/19

Attending:
Reason: SYNCOPÉ

Allergies

Allergy/AdvReac	Type	Severity	Reaction	Status	Date / Time
No Known Allergies	Allergy			Verified	04/24/19 09:08

Vital Signs

	Temp	Pulse	Resp	BP	Pulse Ox
04/24/19 11:30		77	18	132/77	98
04/24/19 09:51		105		132/71	
04/24/19 09:47		103		128/72	
04/24/19 09:45		111		130/71	
04/24/19 09:02	98.5 F	100	18	145/92	94

Intake and Output

	04/25/19	04/26/19	04/27/19
	06:59	06:59	06:59
Patient's weight	288 lb		

ED Activity

Last Name: EMBRY	Status:	Final ED Status
First Name: BRANDON	Priority:	3-Urgent
Middle: W	Condition:	Stable
Birthdate: 09/07/1986	Arrival Date/Time:	04/24/19 08:51
Age: 32	Arrival Mode:	AMBULANCE
Sex: M	Triaged At:	04/24/19 08:57
Language: ENGLISH	Time Seen by Provider:	04/24/19 08:57

Stated Complaint: SYNCOPÉ
Chief Complaint: Syncope

EMBRY, BRANDON WFac: Randolph Health
32 M 09/07/1986Loc: *EMERGENCY DEPARTMENT
Med Rec Num: M000548005Bed: -
Visit: A00047930262

ED Activity - Continued

ED Location: Major
Area:
Station:
Group:
ED Provider: Keith, Samuel C
ED Midlevel Provider: Nodal, Amber K
ED Nurse:
Primary Care Provider: Not Identified, Primary Provider

Status/Phase	DtTm/Value	User/Action
Final ED Status	04/24/19 13:13:17	Kirkman, Cathy J
Status Event	ED Chart Complete	New
Disposition	Discharge Home	New
Discharged At	04/24/19 11:30	New
Care Plan Goals	[See Discharge Section]	New
Reg Status	Dep Emergency	Edit
Ed Status	Final ED Status	Edit
Printed DC Packet	04/24/19 11:32:00	Peck, Catherine M
Station	Bed 1	Deleted
Treatment Area	09	Deleted
	04/24/19 11:26:13	Peck, Catherine M
Discharge Patient Report	Portal Self-Enroll Instruction	Printed
Discharge Patient Report	Patient Discharge Instructions	Printed
Discharge Patient Report	ED Discharge Signature Page	Printed
	04/24/19 11:25:49	Peck, Catherine M
Forms	Excuse Note	Added
	04/24/19 11:25:21	Peck, Catherine M
Ed Status	Printed DC Packet	Edit
Ready for Discharge	04/24/19 11:17:01	Nodal, Amber K
Ed Status	Ready for Discharge	Edit
In Room	04/24/19 11:16:59	Nodal, Amber K
Clinical Impression	Syncope	Added
Condition	Stable	New
	04/24/19 11:16:58	Nodal, Amber K
Patient Instructions	Syncope (Fainting) (DC)	Added
Additional Instructions	[See Discharge Section]	New
	04/24/19 09:39:50	Nodal, Amber K
Referrals (Provider)	Primary Care MD not Identified	Added
	04/24/19 09:34:40	Freeman, Shonda S
Ed Status	In Room	Edit
In CT	04/24/19 09:25:32	Berry, Holly J
Ed Status	In CT	Edit
With Doctor	04/24/19 09:19:39	Berry, Holly J
Assessment	ED Abdominal Assessment	Added
RN Assessed	04/24/19 09:16:54	Freeman, Shonda S
Triaged At	04/24/19 08:57	Edit

Continued on Page 3
Legal Record

EMBRY, BRANDON W

Fac: Randolph Health
32 M 09/07/1986Loc: *EMERGENCY DEPARTMENT
Med Rec Num: M000548005Bed: -
Visit: A00047930262

ED Activity - Continued		
		04/24/19 09:10:44 Freeman, Shonda S Edit
Ed Status	RN Assessed	
With Doctor		04/24/19 09:08:56 Nodal, Amber K Edit
Ed Provider	Keith, Samuel DO	
		04/24/19 09:08:31 Freeman, Shonda S New
Status Event	Triaged	
Triaged At	04/24/19 09:02	
		04/24/19 09:08 Freeman, Shonda S Added
Assessment	Vital Signs-General	Added
Assessment	Note-Physician Notification	Added
Assessment	Note-Event Nurse/Caregiver	Added
Assessment	Capillary Blood Glucose	Added
Assessment	Pain Assessment-RH	Added
Assessment	Intake and Output - RH	Edit
Assessment	ED Neuro Assessment	Added
Assessment	ED Lab Draw/Venipuncture	Added
Assessment	ED General Re-Assessment	Added
Assessment	ADL (Activities of Daily Living) ED	Added
Chief Complaint	Syncope	New
Priority	3-Urgent	New
		04/24/19 09:03:30 Berry, Holly J Edit
Assessment	IV Care Record	
		04/24/19 09:00:36 Potts, Carrie L New
Service Date/Time	04/24/19 08:51	
Reg Status	Reg Emergency	Edit
		04/24/19 08:59:08 Daemon, Background Added
Assessment	Orthostatic Vital Signs - Orthostatics	Added
Assessment	Oxygen - - Oxygen	Added
Assessment	Insert Saline Lock - Saline Lock-Insert (ED)	Added
		04/24/19 08:59:07 Daemon, Background Added
Assessment	ED Tech-RN complete Once 12 lead obtain - ED Tech-RN complete Once 12 lead obtaine	Added
Assessment	ED Attach Monitoring/BP - ED Attach Monitoring/BP	Added
		04/24/19 08:59:01 Nodal, Amber K Added
Assessment	Collect Specimen - URINALYSIS	Added
		04/24/19 08:59:00 Nodal, Amber K Added
Assessment	Collect Specimen - TROPONIN-I	Added
		04/24/19 08:58:59 Nodal, Amber K Added
Assessment	Collect Specimen - TROPONIN-I	Added
		04/24/19 08:58:58 Nodal, Amber K Added
Assessment	Collect Specimen - TROPONIN-I	Added
Assessment	Collect Specimen - PARTIAL THROMB TIME	Added
		04/24/19 08:58:57 Nodal, Amber K Added
Assessment	Collect Specimen - PROTHROMBIN TIME	Added
		04/24/19 08:58:56 Nodal, Amber K Added
Assessment	Collect Specimen - SERUM/PLASMA ETHANOL	Added
		04/24/19 08:58:55 Nodal, Amber K Added
Assessment	Collect Specimen - DRUG SCREEN, URINE	Added
Assessment	Collect Specimen - COMPLETE METABOLIC	Added
		04/24/19 08:58:54 Nodal, Amber K Added
Assessment	Collect Specimen - CBC W/DIFF	Added

Continued on Page 4
Legal Record

EMBRY, BRANDON W

Fac: Randolph Health
32 M 09/07/1986

Loc: *EMERGENCY DEPARTMENT

Med Rec Num: M000548005

Bed: -
Visit: A00047930262

ED Activity - Continued

Time Seen by Provider	04/24/19 08:57	04/24/19 08:57:42	Nodal, Amber K New
Midlevel Provider	Schenk, Amber PA		New
Ed Status	With Doctor		Edit
In Room		04/24/19 08:51:08	Headen, Shemia V New
Status Event	Received		Added
Assessment	SBAR		Added
Assessment	Note-General Nurse		Added
Assessment	IV Care Record		Added
Assessment	Intake and Output - RH		Added
Assessment	Triage Assessment		Added
Assessment	ED Primary Care Assessment		Added
Assessment	ED Disposition		Added
Station	Bed 1		New
ED Location	Major		New
Treatment Area	09		New
Primary Care Provider	Primary Care MD not Identified		New
Ed Provider	Provider, ER		New
Stated Complaint	SYNCOPE		New
Arrived By	AMBULANCE		New
Ed Status	In Room		Edit

Nursing Orders

04/24/19 08:57
 ED Attach Monitoring/BP [RC] STAT
 Physician Instructions:
 ED Tech-RN complete Once 12 lead obtaine [RC] STAT
 Record Obtain Old EKG Routine
 Physician Instructions:
 Saline Lock-Insert (ED) [RC] STAT
 Physician Instructions:
 ortho [Orthostatics] [RC] Q1MX3
 Physician Instructions: AFTER C SPINE HAS BEEN CLEARED

Lab Orders

04/24/19 08:56
 CBC W/DIFF [HEM] Stat
 Comment:

EMBRY, BRANDON W

Fac: Randolph Health
32 M 09/07/1986

Loc: *EMERGENCY DEPARTMENT

Med Rec Num: M000548005

Bed: -
Visit: A00047930262

Lab Orders - Continued

Department: BERHO

Specimen: Has been collected

COMPLETE METABOLIC [CHEM] Stat

Comment:

Department: BERHO

Specimen: Has been collected

ETOH (Blood) [SERUM/PLASMA ETHANOL] [CHEM] Stat

Comment:

Department: BERHO

Specimen: Has been collected

PARTIAL THROMB TIME [COAG] Stat

Comment:

Department: BERHO

Specimen: Has been collected

PROTHROMBIN TIME [COAG] Stat

Comment:

Department: BERHO

Specimen: Has been collected

TROPONIN-I [CHEM] Stat

Comment:

Department: BERHO

Specimen: Has been collected

04/24/19 11:00

DRUG SCREEN, URINE Stat

Comment:

Department: HARCL

Specimen: Has been collected

URINALYSIS [UA] Stat

Comment:

Department: HARCL

Specimen: Has been collected

UA Source: Clean Catch-mid stream

In/Out cath pt if unable to void within 30min: No

Imaging Orders

04/24/19 08:57

DG CHEST PORTABLE [RAD] Stat

Comment:

Mode Of Transportation: Portable

Reason For Exam: Chest Pain

04/24/19 09:21

CT HEAD-CT CERV SPINE W/O CM [CT] Stat

Comment:

Mode Of Transportation: Stretcher

Continued on Page 6
Legal Record

EMBRY, BRANDON W

Fac: Randolph Health
32 M 09/07/1986

Loc: *EMERGENCY DEPARTMENT

Med Rec Num: M000548005

Bed: -

Visit: A00047930262

Imaging Orders - Continued

Reason For Exam: SYNCOPE; HIT HEAD; NECK PAIN

Therapy Orders

04/24/19 08:57

EKG - EMERGENCY DEPT USE ONLY Stat

Comment:

Reason For Exam: Chest Pain

Medication Orders

04/24/19 08:57

Sodium Chloride 10 ml FLUSH PRN PRN

Discontinued Medications

Sodium Chloride (Sodium Chloride) 10 ml FLUSH PRN PRN

PRN Reason: Flush IV Line As Needed

Stop: 05/08/19 16:59

Diagnosis

SYNCOPE AND COLLAPSE (04/24/19)

EMBRY, BRANDON W

Fac: Randolph Health
32 M 09/07/1986Loc: *EMERGENCY DEPARTMENT
Med Rec Num: M000548005Bed:-
Visit: A00047930262**Discharge Information**ED Provider: Keith, Samuel C
Status: Final ED Status
Time Seen by Provider: 04/24/19 08:57
Condition: Stable
Triage At: 04/24/19 08:57Emergency Discharge Date/Time: 04/24/19 11:30
Emergency Discharge Disposition: Discharge Home
Clinical Impression: Syncope
Emergency Discharge Comment:Discharge Intervention: Last Done
Triage Assessment: 04/24/19 09:02

Query	Result
Travel Outside of US in the Last 3 Months?	No
History of MRSA	Denies at this time
History of MDRO	Denies at this time
History of VRE	Denies at this time
History of CRE	Denies at this time
Patient's height	6 ft
Patient's weight	288 lb
Weight Method	Standing Scale
BMI	39.0
Weight (Calculated Kilograms)	130.635
Chief Complaint	Syncope
Onset	TODAY
Description of Symptoms	PT HAD A SYNCOPAL EPISODE THIS AM AT WORK, BEGAN TO FEEL BETTER AND BECAME HOT WHILE SITTING DOWN AND HAD ANOTHER SYNCOPAL EPISODE. PT C/O PAIN TO THE BACK OF HIS HEAD, NECK AND ABD.
Mode of Arrival:	Car
Are you having thoughts of harming others?	No
1) Wish to be Dead	No
2) Suicidal Thoughts	No
Does patient have pain	Yes
Scale Used	Numeric
Posterior Head	
-Pain Intensity	7
-Description	Acute
-Pain Radiation	None
-Pain Behavior	Resting Quietly
Posterior Neck	
-Pain Intensity	3
-Description	Acute
-Pain Radiation	None
-Pain Behavior	Resting Quietly

EMBRY, BRANDON WFac: Randolph Health
32 M 09/07/1986Loc: *EMERGENCY DEPARTMENT
Med Rec Num: M000548005Bed: -
Visit: A00047930262

Discharge Information - Continued

-Patient's Pain Goal	Tolerable
Abdomen	
-Pain Intensity	4
-Description	Acute
-Pain Radiation	Generalized
-Pain Behavior	Resting Quietly
Temperature	98.5 F
Temperature	36.9 C
Pulse Rate	100
Blood Pressure	145/92
Blood Pressure Mean	109
Respiratory Rate	18
Pulse Oxygen Saturation	94
VS Activity (if Applicable)	At Rest on Room Air
SIRS Screening - Result	Patient DOES NOT meet Triage SIRS criteria!
Priority	3-Urgent
Mode of transportation (for rad)	Stretcher

ED Primary Care Assessment 04/24/19 09:09

Query	Result
Code Status	Full Code
Allergies Completed in Meditech	Yes
Mental Status	Alert Oriented
Information Source	Patient
Hx Falls	NO
Any presence of Open Wounds, Sores, or Rash?	No
Is patient part of a Cancer Clinical Trial	No
Immunizations Up to Date	Yes
Hx Tetanus, Diphtheria Vaccination	Yes, See Immunization Sum
Suspected Abuse	None
Feels Threatened In Home Environment	NO
Spiritual/Cultural Beliefs Affecting Care	No
Hx Depression	No
Hx Alcohol Use	NO
Any Hx Alcohol Withdrawal Syndrome or Delirium Tremens	No
Hx Substance Use	NO
Smoking Status	Never smoker
Tobacco Use in the Last 30 Days	No
Cardiovascular Assessment	No variations from normal
Respiratory Assessment	No variations from normal
Safety	ID Band Verified Call Light in Reach Bed in Low Position

EMBRY, BRANDON W

Fac: Randolph Health
32 M 09/07/1986

Loc: *EMERGENCY DEPARTMENT

Med Rec Num: M000548005

Bed: -

Visit: A00047930262

Discharge Information - Continued

Oriented Patient/Family to Environment and Routines	YES
Call Light in Reach, Remind Patient to Call for Assistance	YES
Bed in Low Position, Brake is On	YES
Information Source	Family
Hx None	Yes
Hx Migraine	Yes
Hx Other Musculoskeletal Problems	Sharpnel in back
Hx Hepatitis (type)	No
Hx Shoulder Surgery	Yes: Right
Hx Other Musculoskeletal Surgeries	HUMERAL FX left, repaired with surgery

ED Disposition

04/24/19 11:30

Query	Result
Disposition	Discharged
Type/Disposition/Date of Last Visit	ER - Discharged on 04/24/19
Accompanied by	Family Member
Discharge Instructions Given To	Written/Verbal Patient
Prescriptions given:	No
Barrier to Learning	No
Patient specific education materials given to patient	Yes
Verbalizes Understanding of D/C Instruc	Yes
Involuntary Commitment During Stay	No
Involuntary Commitment in Place at Discharge/Transfer	No
MD notified of VS at Discharge	Yes
Mode of Departure	Stretcher
Does patient have pain	Yes
Scale Used	Numeric
Posterior Head	
-Pain Intensity	3
-Description	Acute Throbbing
-Pain Radiation	None
-Pain Behavior	Resting Quietly
-Patient's Pain Goal	Continual Decrease
Posterior Neck	
-Pain Intensity	3
-Description	Acute Throbbing
-Pain Radiation	None
-Pain Behavior	Resting Quietly
-Patient's Pain Goal	Continual Decrease
Abdomen	
-Pain Intensity	2

EMBRY, BRANDON W

Fac: Randolph Health
32 M 09/07/1986

Loc: *EMERGENCY DEPARTMENT
Med Rec Num: M000548005

Bed: -
Visit: A00047930262

Discharge Information - Continued

-Description	Acute Cramping
-Pain Radiation	None
-Pain Behavior	Resting Quietly
-Patient's Pain Goal	Continual Decrease
Pulse Rate	77
Blood Pressure	132/77
Blood Pressure Mean	95
Respiratory Rate	18
Pulse Oxygen Saturation	98
VS Activity (if Applicable)	At Rest on Room Air
O2 Device	Room Air
WBC LAST RESULT	{6.9 xk/uL (3.8-10.8) }
Vital Signs Assessed	Yes

IV Care Record

04/24/19 11:30

Query	Result
Right Hand	
-Assessment Type	Discontinuation/Deaccess
-Site Condition	Catheter Intact No Redness No Swelling

Intake and Output - RH
SBAR

Instructions: Syncope (Fainting) (DC)
Stand-Alone Forms: Excuse Note
Prescriptions:
Visit Report
- Forms:
- Referrals: Not Identified, Primary Provider (Primary Care Provider) - One Week
- Additional text: DRINK PLENTY OF WATER AND REST. FOLLOW UP WITH PCP IN 2-3 DAYS. RETURN TO ED SOONER IF NEEDED.

Randolph Hospital ED Summary Report

04/24/19 08:57

Note-General Nurse
Freq: Start: 04/24/19 08:51
Protocol: Status: Discharge
Document SSF (Rec: 04/24/19 09:16 SSF HPT5740-128)
Note-General Nurse
Comment C-COLLAR APPLIED BY AMBER
NODAL, PA.

Collect Specimen: CBC W/DIFF Start: 04/24/19 08:57
Freq: ONCE Status: Complete
Protocol:

Name: EMBRY, BRANDON ID: M000548005

24-Apr-2019 09:12

6 years
332

Vent. rate	91	min
PR interval	146	ms
QRS duration	86	ms
QT/QTc	332/408	ms
P-R-T axes	50 30 25	

*** Age and gender specific ECG analysis ***
Normal sinus rhythm
Normal ECG

CODE STEMI

NO YES

SIGNATURE: *[Signature]* TIME: *2:16*

1
RM9

A00047930262 M000548005 VA
 EMBRY, BRANDON W ED
 DOB 09/07/1986 32
 04/24/19 M HXCL



Unconfirmed

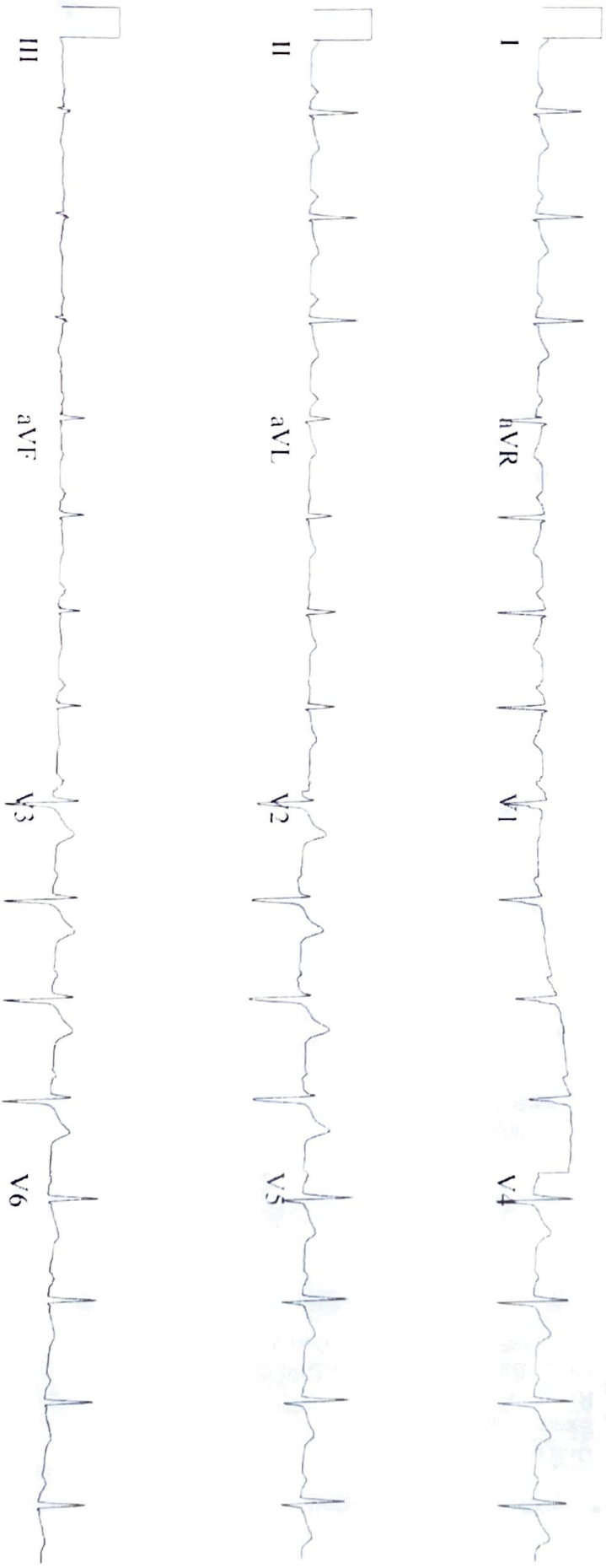

Randolph Health
P.O. Box 1048
Asheboro, NC 27203-1045
(336)-625-5151

Cardiac Diagnostics EKG Report

Patient Name: EMBRY, BRANDON W	Unit #: M000548005
DOB: 09/07/1986 Age: 32	Exam Date: 04/24/19
Account #: A00047930262	Report #: 0424-0016
Ordering Physician: Nodal, Amber K PA	Order Data: 0424-0011 EKG/EKG - EMERGENCY DEPT USE ONLY

Randolph Health - Emergency Dept
Asheboro, NC

Test Date: 2019-04-24

Pat Name: BRANDON EMBRY Department:
Patient ID: M000548005 Room:
Gender: Male Technician:
DOB: 1986-09-07 Requested By: Amber Nodal K
Order Number: R0079185001 Reading MD: Samuel Keith

Measurements

Intervals	Axis
Rate: 91	P: 50
PR: 146	QRS: 30
QRSD: 86	T: 25
QT: 332	
QTc: 408	

Interpretive Statements

*** Age and gender specific ECG analysis ***

Normal sinus rhythm

Normal ECG

Interpreted and Electronically Signed On 4-24-2019 12:35:25 EDT by Samuel Keith

<http://rh-cardio1/store/M0/M000548005/ecg/M000548005_20190424091221.pdf>

M0/M000548005/ecg/M000548005_20190424091221.pdf

04/24/19 1235

Dictated By: Keith, Samuel DO04/24/19 1235

Transcribed By: Epiphany

RUN DATE: 04/25/19
 RUN TIME: 0013

PATIENT: EMBRY, BRANDON W ACCT: A00047930262 LOC: ED U: M000548005
 REG DR: Keith, Samuel DO AGE/SX: 32/M ROOM: REG: 04/24/19
 DOB: 09/07/1986 BED: DIS:
 STATUS: DEP ER TLOC:

*

 * H E M A T O L O G Y *

 *

Day	1				
Date	04/24/19				
Time	0856			Reference	Units
=>WBC	6.9			[3.8-10.8]	xk/uL
=>RBC	5.09			[4.70-6.10]	xM/uL
=>HGB	15.8			[14.0-18.0]	g/dL
=>HCT	47.3			[42-52]	%
=>MCV	93			[80-94]	fL
=>MCH	31.0			[27-32]	pg
=>MCHC	33.3			[33-36]	g/dl
=>RDW	14.1			[11.5-14.5]	%
=>PLT	263			[130-400]	xk/uL
=>MPV	7.2	L		[7.4-10.4]	fL
=>NEUTR (AUTO)	66.6			[45-76]	%
=>LYMPH (AUTO)	25.5			[17-44]	%
=>MONO (AUTO)	6.7			[3-10]	%
=>EOS (AUTO)	0.7			[0-5]	%
=>BASO (AUTO)	0.5			[0-2]	%
=>ANC:ABS NEUT C	4.55			[1.7-8.2]	xk/uL

RUN DATE: 04/25/19
RUN TIME: 0013

Randolph Health Laboratory
364 White Oak Street, Asheboro, NC 27203
Discharge Summary Report for LIS Echart

PAGE 2

Patient: EMBRY, BRANDON W

A00047930262

(Continued)

* U R I N A L Y S I S *

Day	1				
Date	04/24/19				
Time	1100			Reference	Units
=>COLOR	YELLOW				
=>CLARITY	CLEAR				
=>SP. GRAVITY	1.010			[1.003-1.035]	
=>PH	7.0			[5.0-8.0]	
=>PROTEIN	1+ H			[NEG/TRACE]	
=>GLUCOSE	NEG			[NEGATIVE]	
=>KETONES	1+ H			[NEGATIVE]	
=>BILIRUBIN	NEG			[NEGATIVE]	
=>OCCULT BLOOD	NEG			[NEG/TRACE]	
=>UROBILINOGEN	<2.0			[0-1]	MG/DL
=>LEUKOCYTES	NEG			[NEGATIVE]	
=>NITRITE	NEG			[NEGATIVE]	

***** MICROSCOPIC *****

Day	1				
Date	04/24/19				
Time	1100			Reference	Units
=>WBC/HPF	0-2			[0-2]	
=>RBC/HPF	0-2			[0-2]	
=>BACTERIA	FEW			[NEG/FEW]	
=>MUCUS	SM AMT			[NEG/OCC]	

RUN DATE: 04/25/19
 RUN TIME: 0013

Randolph Health Laboratory
 364 White Oak Street, Asheboro, NC 27203
 Discharge Summary Report for LIS EChart

Patient: EMBRY, BRANDON W

A00047930262

(Continued)

 * CHEMISTRY *

 * PROFILES & BASIC CHEMISTRIES *

Day 1
 Date 04/24/19
 Time 0856

		Reference	Units
=>NA	142	[137-146]	mEq/L
=>K	4.3	[3.5-5.1]	mEq/L
=>CL	105	[98-107]	mEq/L
=>CO2	25	[22-33]	mMOL/L
=>GLUCOSE	92	[70-99]	mg/dL
=>BUN	15	[9-20]	MG/DL
=>CREATININE	0.90	[0.66-1.25]	MG/DL
=>eGFR	> 60	[>=60]	mL/min
=>ANION GAP	16	[8-16]	mEq/L
=>CALCIUM	9.1	[8.4-10.2]	MG/DL
=>ALBUMIN	4.4	[3.5-5.0]	G/DL
=>TOTAL PROTEIN	7.4	[6.3-8.2]	G/DL
=>T BILI	0.9	[0.2-1.3]	MG/DL
=>SGOT	48	[17-59]	IU/L
=>SGPT	54	[21-72]	IU/L
=>ALKPHOS	44	[38-126]	IU/L
=>CALC OSMOLALIT	274	[270-290]	MOs/Kg

 * CARDIAC MARKERS *

Day 1
 Date 04/24/19
 Time 0856

		Reference	Units
=>TROPONIN-I	< 0.01(A)	[<.04]	ng/mL

(A) < 0.04 ng/mL Negative
 0.04 - 0.40 ng/mL Gray Zone
 > 0.40 ng/mL Positive
 This value typically indicates the absence of myocardial damage.

Randolph Health
P.O Box 1048
Asheboro, N.C. 27204-1048
(336)-625-5151



Diagnostic Imaging Services

Patient Name: EMBRY, BRANDON W	MRN: M000548005 LOC: ED
DOB: 09/07/1986 AGE: 32	Order Date: 04/24/19 Date of Service: 04/24/19
Account # A00047930262	Report # 0424-0049
Ord Physician: Schenk, Amber PA	Exam # 19-0028030
Emergency Physician: Keith, Samuel DO	

Exam(s): 0424-0025 CT/CT HEAD-CT CERV SPINE W/O CM
CLINICAL DATA: Syncopal episode at work this morning. Fall with head injury. Headache and neck pain.

EXAM:

CT HEAD WITHOUT CONTRAST

CT CERVICAL SPINE WITHOUT CONTRAST

TECHNIQUE:

Multidetector CT imaging of the head and cervical spine was performed following the standard protocol without intravenous contrast. Multiplanar CT image reconstructions of the cervical spine were also generated. Repeat images through the upper cervical spine were obtained due to motion artifact.

COMPARISON: CT head 02/18/2019.

FINDINGS:

CT HEAD FINDINGS

Brain: There is no evidence of acute intracranial hemorrhage, mass lesion, brain edema or extra-axial fluid collection. The ventricles and subarachnoid spaces are appropriately sized for age. There is no CT evidence of acute cortical infarction.

Vascular: No hyperdense vessel identified.

Skull: Negative for fracture or focal lesion.

Sinuses/Orbits: The visualized paranasal sinuses and mastoid air cells are clear. No orbital abnormalities are seen.

Other: None.

CT CERVICAL SPINE FINDINGS

Alignment: Mild straightening. No focal angulation or listhesis.

Skull base and vertebrae: No evidence of acute fracture or traumatic subluxation.

Soft tissues and spinal canal: No prevertebral fluid or swelling. No

Courtesy Copy to:
Diagnostic Imaging Report

Patient Name: EMBRY, BRANDON W **Account #** A00047930262

visible canal hematoma.

Disc levels: The disc spaces are preserved. No large disc herniation identified.

Upper chest: Unremarkable.

Other: None.

IMPRESSION:

1. Negative CT of the head. No acute intracranial or calvarial findings.
2. No evidence of acute cervical spine fracture, traumatic subluxation or static signs of instability.

Electronically Signed

By: William Veazey M.D.

On: 04/24/2019 10:00

Electronically Signed By: Veazey, William B MD

Electronically Signed Date/Time: 04/24/191003

Dictate Date/Time: 04/24/19 0953

Technologist: Simpson, Wayne A

Transcribed By: VRTran

Transcribed Date/Time: 04/24/19 1000

Randolph Health
P.O Box 1048
Asheboro, N.C. 27204-1048
(336)-625-5151



Diagnostic Imaging Services

Patient Name: EMBRY, BRANDON W	MRN: M000548005 LOC: ED
DOB: 09/07/1986 AGE: 32	Order Date: 04/24/19 Date of Service: 04/24/19
Account # A00047930262	Report # 0424-0055
Ord Physician: Schenk, Amber PA	Exam # 19-0028031
Emergency Physician: Keith, Samuel DO	

Exam(s): 0424-0027 RAD/DG CHEST PORTABLE
CLINICAL DATA: Chest pain

EXAM:
PORTABLE CHEST 1 VIEW

COMPARISON: 02/19/2019

FINDINGS:
The heart size and mediastinal contours are within normal limits.
Both lungs are clear. The visualized skeletal structures are unremarkable.

IMPRESSION:
No active disease.

Electronically Signed
By: Hetal Patel
On: 04/24/2019 10:25

Electronically Signed By: Patel, Hetal MD
Electronically Signed Date/Time: 04/24/19 10:28
Dictate Date/Time: 04/24/19 10:25

Technologist: Gatlin, Wendy J
Transcribed By: VRTran
Transcribed Date/Time: 04/24/19 10:25

Courtesy Copy to:
Diagnostic Imaging Report

Randolph Health
P.O Box 1048
Asheboro, N.C. 27204-1048
(336)-625-5151



Diagnostic Imaging Services

Patient Name: EMBRY, BRANDON W	MRN: M000548005 LOC: ED
DOB: 09/07/1986 AGE: 32	Order Date: 04/24/19 Date of Service: 04/24/19
Account # A00047930262	Report # 0424-0055
Ord Physician: Schenk, Amber PA	Exam # 19-0028031
Emergency Physician: Keith, Samuel DO	

Exam(s): 0424-0027 RAD/DG CHEST PORTABLE
CLINICAL DATA: Chest pain

EXAM:
PORTABLE CHEST 1 VIEW

COMPARISON: 02/19/2019

FINDINGS:
The heart size and mediastinal contours are within normal limits.
Both lungs are clear. The visualized skeletal structures are unremarkable.

IMPRESSION:
No active disease.

Electronically Signed
By: Hetal Patel
On: 04/24/2019 10:25

Electronically Signed By: Patel, Hetal MD
Electronically Signed Date/Time: 04/24/19 10:28
Dictate Date/Time: 04/24/19 10:25

Technologist: Gatlin, Wendy J
Transcribed By: VRTran
Transcribed Date/Time: 04/24/19 10:25

Randolph Health
P.O Box 1048
Asheboro, N.C. 27204-1048
(336)-625-5151



Diagnostic Imaging Services

Patient Name: EMBRY, BRANDON W	MRN: M000548005 LOC: ED
DOB: 09/07/1986 AGE: 32	Order Date: 04/24/19 Date of Service: 04/24/19
Account # A00047930262	Report # 0424-0055
Ord Physician: Schenk, Amber PA	Exam # 19-0028031
Emergency Physician: Keith, Samuel DO	

Exam(s): 0424-0027 RAD/DG CHEST PORTABLE
CLINICAL DATA: Chest pain

EXAM:
PORTABLE CHEST 1 VIEW

COMPARISON: 02/19/2019

FINDINGS:
The heart size and mediastinal contours are within normal limits.
Both lungs are clear. The visualized skeletal structures are unremarkable.

IMPRESSION:
No active disease.

Electronically Signed
By: Hetal Patel
On: 04/24/2019 10:25

Electronically Signed By: Patel, Hetal MD
Electronically Signed Date/Time: 04/24/19 10:28
Dictate Date/Time: 04/24/19 10:25

Technologist: Gatlin, Wendy J
Transcribed By: VRTran
Transcribed Date/Time: 04/24/19 10:25

EMBRY, BRANDON W

Fac: Randolph Health
32 M 09/07/1986

Loc: *EMERGENCY DEPARTMENT

Med Rec Num: M000548005

Bed: -

Visit: A00047930262

Reg Date: 04/24/19

Attending:

Reason: SYNCOPE

Discharge Instructions Given

Instructions: Syncope (Fainting) (DC)

Stand Alone Forms

Stand-Alone Forms:

Medications & Follow Up

Prescriptions:

Visit Report

- Forms:

- Referrals: Not Identified, Primary Provider (Primary Care Provider) - One Week

- Additional text: DRINK PLENTY OF WATER AND REST. FOLLOW UP WITH PCP IN 2-3 DAYS. RETURN TO ED SOONER IF NEEDED.

Discharge Diagnosis

Syncope (Acute)

Home Medications - Detailed List Given to Patient

Azithromycin [Zithromax] 500 mg PO DAILY #2 tablet 10/07/18 [Rx Confirmed 10/07/18 Last Taken 10/07/18 12:45]

This medication list includes only home medications that are active at time of discharge. Refer to detailed 'Home Medication List' report given in discharge packet for complete list of home medications that are new, continued, changed, or discontinued

I have read and understand the discharge, medication, and follow up instructions that have been given to me by my caregivers.

Signed: _____ Date: _____ Time: _____

Relationship (if other than Patient): _____

Instructions given and reviewed by: _____

**Patient receives Patient Discharge Instructions and Discharge Medication List
Keep a copy of each page of the Patient Discharge Data (Signature Page) with the patient chart**

A00047930262 M000548005
EMBRY, BRANDON W VA
DOB 09/07/1986 32 ED
04/24/19 M

